

Violin 1

A coborat Iubirea

Perebikovschi.S.

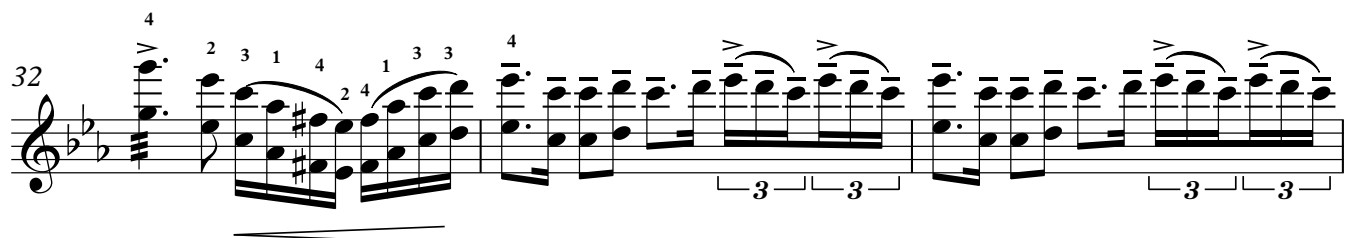
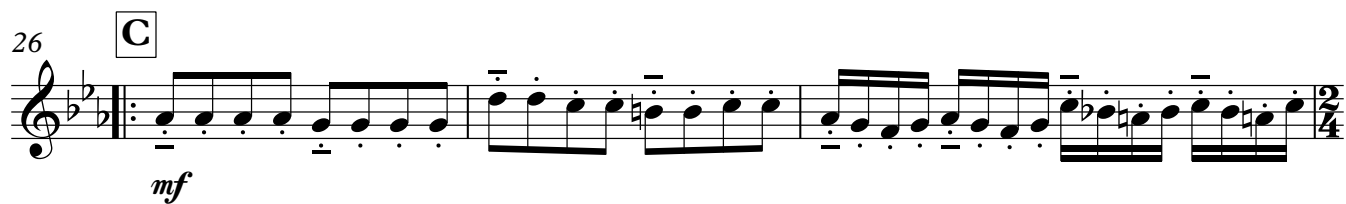

V.S.

35

p

f

E

40 **F**

ff

49 

53

53

56
